



**GREENPLAN**

1655 Cedar Road, Nanaimo, B.C.  
(250) 722-3456  
www.greenplan.ca  
info@greenplan.ca

REVISIONS

© COPYRIGHT RESERVED. AS INSTRUMENTS OF SERVICE. THESE PLANS AND DESIGNS ARE AND AT ALL TIMES REMAIN THE PROPERTY OF ANDERSON GREENPLAN LTD. TO BE USED ONCE FOR THE PROJECT SHOWN AND MAY NOT BE REPRODUCED WITHOUT WRITTEN PERMISSION.

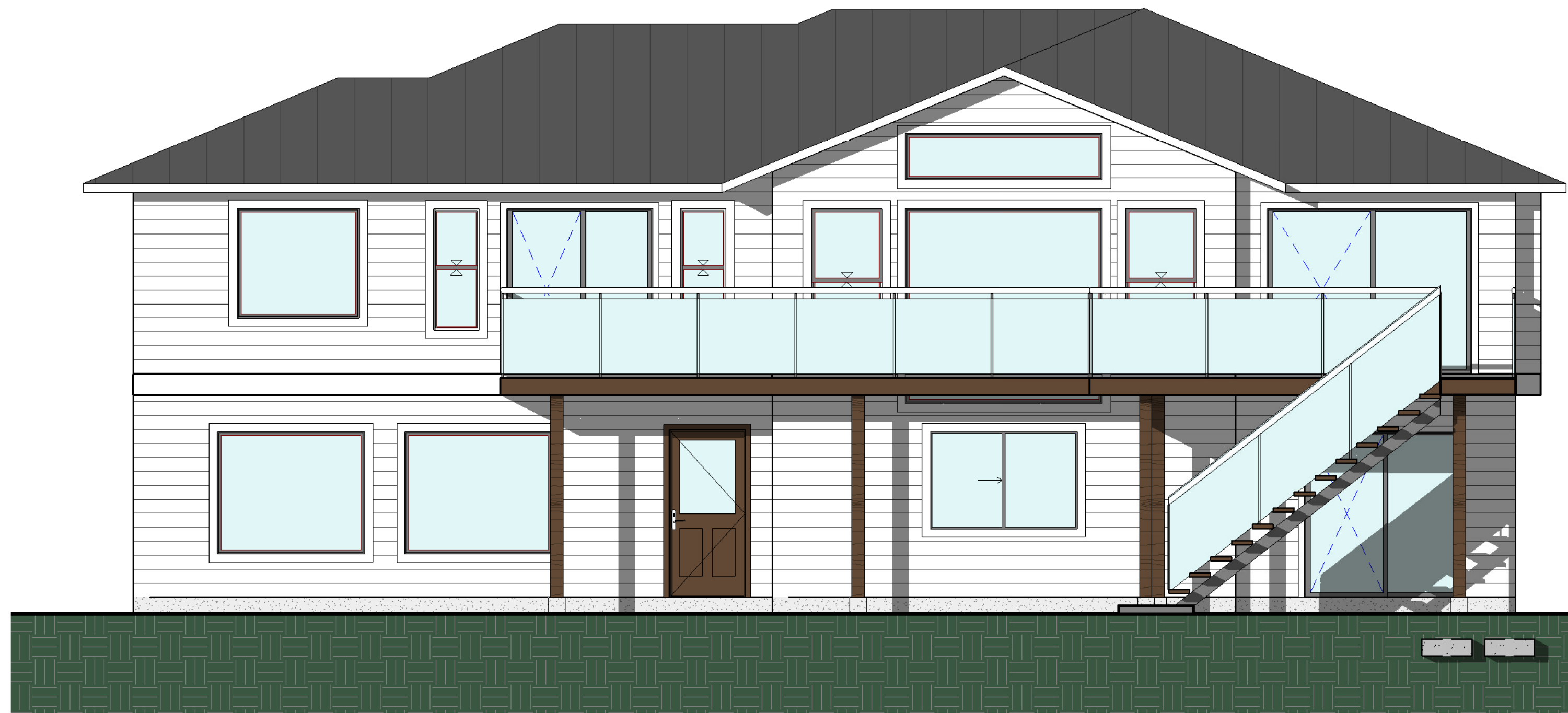

REAR ELEVATION  
1/4" = 1'-0"



LEFT ELEVATION  
1/4" = 1'-0"

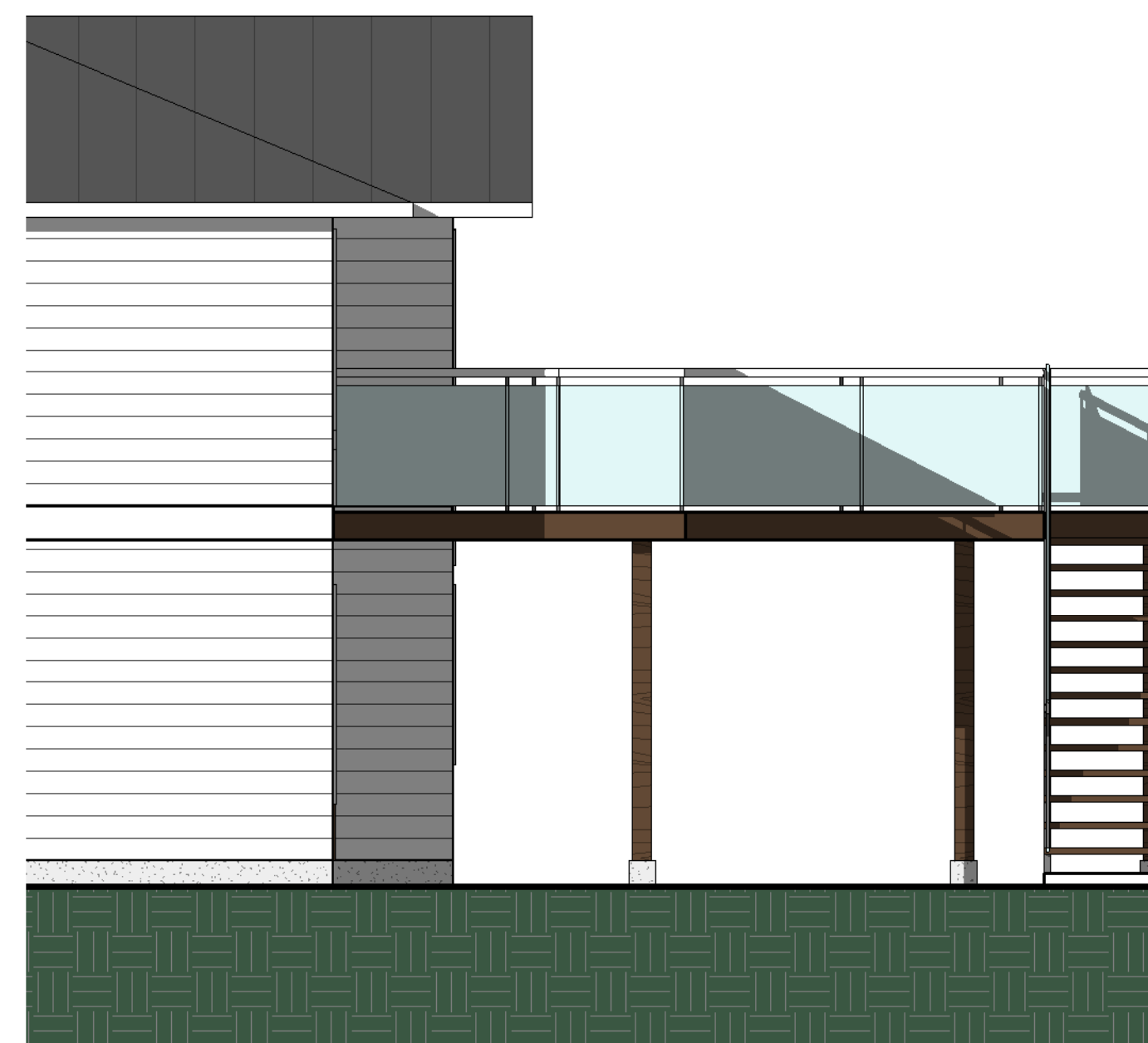

RIGHT ELEVATION  
1/4" = 1'-0"

**TYPICAL BUILDING SPECIFICATIONS**

1. FOUNDATION
  - 6" x 16" FOOTING ON UNDISTURBED SOIL AS PER SITE CONSIDERATIONS
  - 18" REQUIRED FROM TOP OF GRADE TO FOOTING FOR FROST PROTECTION
  - WHERE CONNECTING TO SOLID ROCK, DRILL AND GROUT MIN 10M REBAR FOR FOOTING CONNECTION
  - 24" x 24" x 8" POINT LOAD FOOTINGS OR AS NOTED
  - ENSURE ALL LOADS ARE CONTINUOUS THROUGH THE FOUNDATION
  - 6" CONCRETE WALL OR AS NOTED
  - 8" MINIMUM BETWEEN GRADE AND WOOD COMPONENTS
  - PROVIDE MINIMUM 1/2" ANCHOR BOLTS MAX 7'-0" O.C. (EXCEPT AS REQUIRED FOR LATERAL BRACING)
  - PROVIDE A SILL GASKET UNDER BOTTOM PLATE
  - CONSULT OWNERS REGARDING OPTIONAL REBAR PLACEMENTS IN STRIP FOOTINGS AND WALLS
  - CONCRETE DAMPROOFED BELOW GRADE TO 9.13.2.1
  - WHERE STEP FOOTINGS ARE USED:
    - A) THE VERTICAL RISE BETWEEN HORIZONTAL PORTIONS SHALL NOT EXCEED 600 mm, AND
    - B) THE HORIZONTAL DISTANCE BETWEEN RISERS SHALL NOT BE LESS THAN 600 mm.
2. DRAINAGE
  - 4" CSA APPROVED PERFORATED DRAIN PIPE WITH 6" DRAIN ROCK OVER. ENSURE TOP OF PIPE BELOW BOTTOM OF SLAB OR CRAWL SPACE FLOOR
  - 3" CSA APPROVED SOLID DRAIN TO CONNECT RAINWATER LEADS AS PER PLUMBING CODE (SEE 9.26.18.1)
  - REQUIRED DRAINAGE TO PROVIDE GRAVITY CONNECTION TO STORM SEWER OR A DRY WELL LOCATED A MINIMUM OF 5m FROM BUILDING FOUNDATION (WITH PROVISION FOR SLUMP) (9.14.5.3)
  - WHERE DOWNSPOUTS ARE PROVIDED AND ARE NOT CONNECTED TO A SEWER, EXTENSIONS SHALL BE PROVIDED TO CARRY RAINWATER AWAY FROM THE BUILDING IN A MANNER THAT WILL PREVENT SOIL EROSION (9.26.18.2)
  - THE BUILDING SITE SHALL BE GRADED SO THAT SO THAT WATER WILL NOT ACCUMULATE AT OR NEAR A BUILDING (9.14.6.1)
  - CATCH BASINS REQUIRED IF RUNOFF WATER FROM DRIVEWAY IS LIKELY TO ACCUMULATE OR ENTER A GARAGE (9.14.6.4).
3. SLAB FLOOR
  - MINIMUM 3" SLAB ON COMPACTED BASE WITH BOND BREAK
  - 15 mm POLY VAPOUR BARRIER (9.13.2.6) WITH JOINTS LAPPED AND SEALED IN COMPLIANCE WITH SOIL GAS CONTROL REQUIREMENTS (9.13.4)
  - INSULATION AS PER PRECOMPLIANCE REPORT
4. FLOOR
  - EXISTING TO REMAIN
5. DECKS/PATIOS
  - CONSULT OWNER REGARDING CHOICE OF PATIO FINISH
  - DECKS/PATIOS TO BE A MINIMUM SLOPE 1/4" :1'
6. EXTERIOR WALLS
  - EXISTING TO REMAIN
7. INTERIOR WALLS
  - EXISTING TO REMAIN
8. BEAMS AND COLUMNS
  - AS NOTED OR AS PER ENGINEERED FLOOR DESIGN /P.ENG
9. CEILING
  - EXISTING TO REMAIN
10. ROOF / ATTIC
  - EXISTING TO REMAIN
11. EAVES
  - EXISTING TO REMAIN
12. WINDOWS
  - EXISTING TO REMAIN
13. DOORS
  - EXISTING TO REMAIN
14. STAIRS AND RAILINGS
  - MINIMUM RISE 4.9" MAXIMUM RISE 7.87" / MINIMUM RUN 10" - MAXIMUM RUN 14"
  - RISERS TO BE OF UNIFORM HEIGHT (MAXIMUM TOLERANCE 5MM BETWEEN ADJACENT TREADS)
  - CONSULT OWNER REGARDING TREAD FINISH AND ENSURE NON SLIP SURFACE ON ALL EXTERIOR FLIGHTS OF STAIRS
  - GRASPABLE HANDRAILS REQUIRED BETWEEN 34" AND 42" FROM LINE OF NOSINGS ON STAIRS
  - EXTERIOR GUARDS TO BE MINIMUM OF 42" FOR DECKS AND LANDINGS MORE THAN 1800 mm ABOVE FINISHED GROUND LEVEL
15. UTILITIES AND NOTES
  - EXISTING TO REMAIN

RECEIVED  
DVP494  
2026-APR-16  
Current Planning

3452 BLACKFOOT WAY  
DECK ADDITION

DESIGNED	DRAWN	CHECKED
JL	JL	JL

DATE  
04/16/2026

PROJECT  
25107

DRAWING #  
25107-0416-71

SCALE  
1/4" = 1'-0"

SHEET TITLE  
ELEVATIONS

SHEET #

A3